Organic Cume
4-19-13
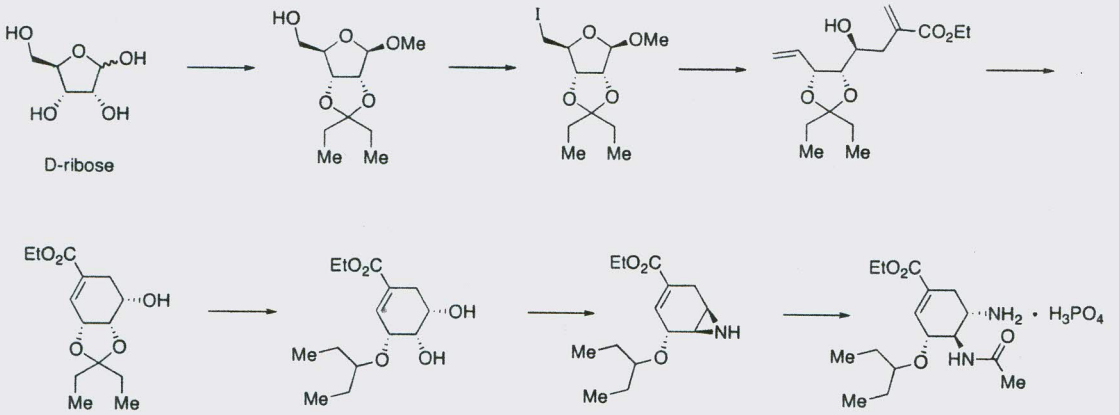
Provide reagents for each transformation in a recently reported synthesis of Tamiflu. Please note that more than one chemical step may be involved in some of the transformations and thus multiple reagents may be required.